

**Test Certificate No.:** 12969\_TP  
**Sample:** Terp Distillates - 1  
**Matrix:** Concentrate

**Customer:** Sara Chmelka  
PureHemp Technologies  
Fort Lupton, CO  
303-847-8845

**Date Received:** 10/24/2016  
**Test Date:** 10/28/2016  
**Technician:** JFD

*TERPENE PROFILE (Quantitative Profile) [Procedure WI-10-08]:*

This test method was performed in accordance with the requirements of ISO/IEC 17025. These results relate only to the test article listed in this report. Reports may not be reproduced except in their entirety.

**Quantitative Terpene Profile**

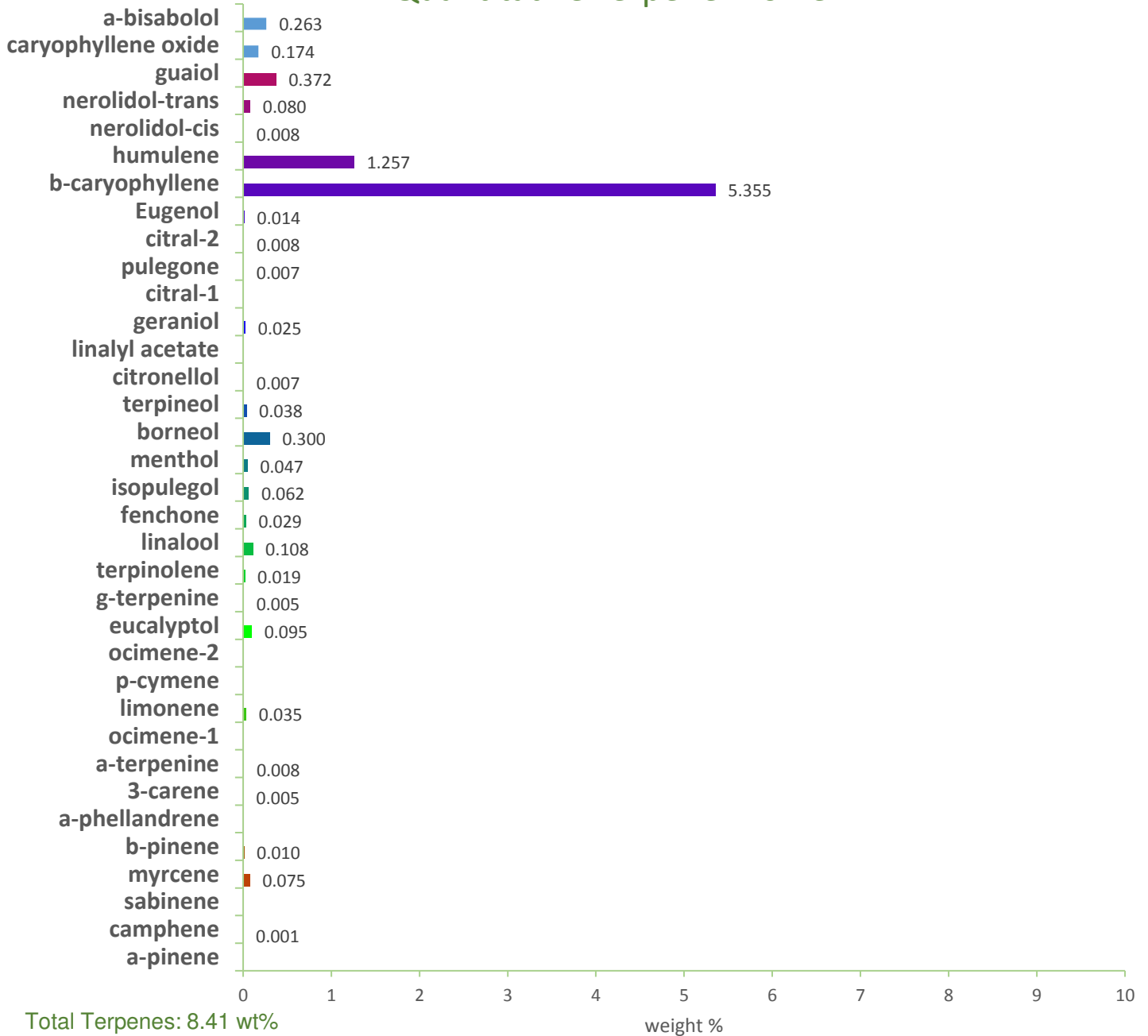

|  |   |             |
|--|---|-------------|
| <b>ProVerde Laboratories, Inc.</b><br>420 Fortune Blvd.<br>Milford, MA 01757<br>617.221.3356 | <b>Authorization:</b><br>Christopher Hudalla, CSO | <b>Date</b> |
|  | <b>Signature:</b><br><i>Christopher Hudalla</i>   | 10/29/2016  |

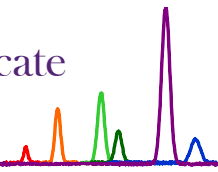

Test Certificate No.: 12970\_TP  
Sample: Terp Distillates - 2  
Matrix: Concentrate

Customer: Sara Chmelka  
PureHemp Technologies  
Fort Lupton, CO  
303-847-8845

Date Received: 10/24/2016  
Test Date: 10/28/2016  
Technician: JFD

*TERPENE PROFILE (Quantitative Profile) [Procedure WI-10-08]:*

This test method was performed in accordance with the requirements of ISO/IEC 17025. These results relate only to the test article listed in this report. Reports may not be reproduced except in their entirety.

Quantitative Terpene Profile

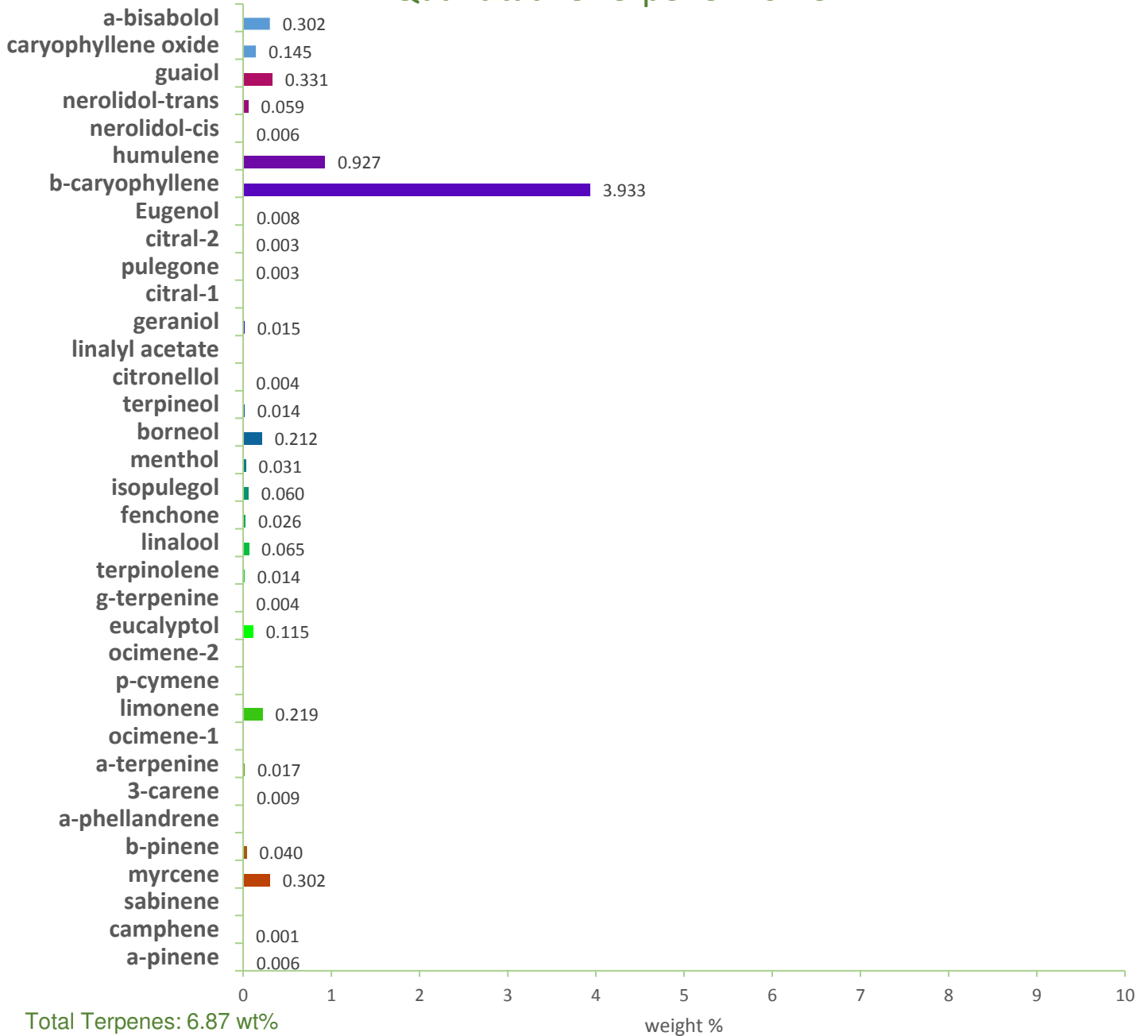

|  |   |             |
|--|---|-------------|
| <b>ProVerde Laboratories, Inc.</b><br>420 Fortune Blvd.<br>Milford, MA 01757<br>617.221.3356 | <b>Authorization:</b><br>Christopher Hudalla, CSO | <b>Date</b> |
|  | <b>Signature:</b><br><i>Christopher Hudalla</i>   | 10/29/2016  |